

Autodesk Docs/Hodge Marine/24-057/Hodge Marine_205.rvt
7/1/2025 9:48:50 AM

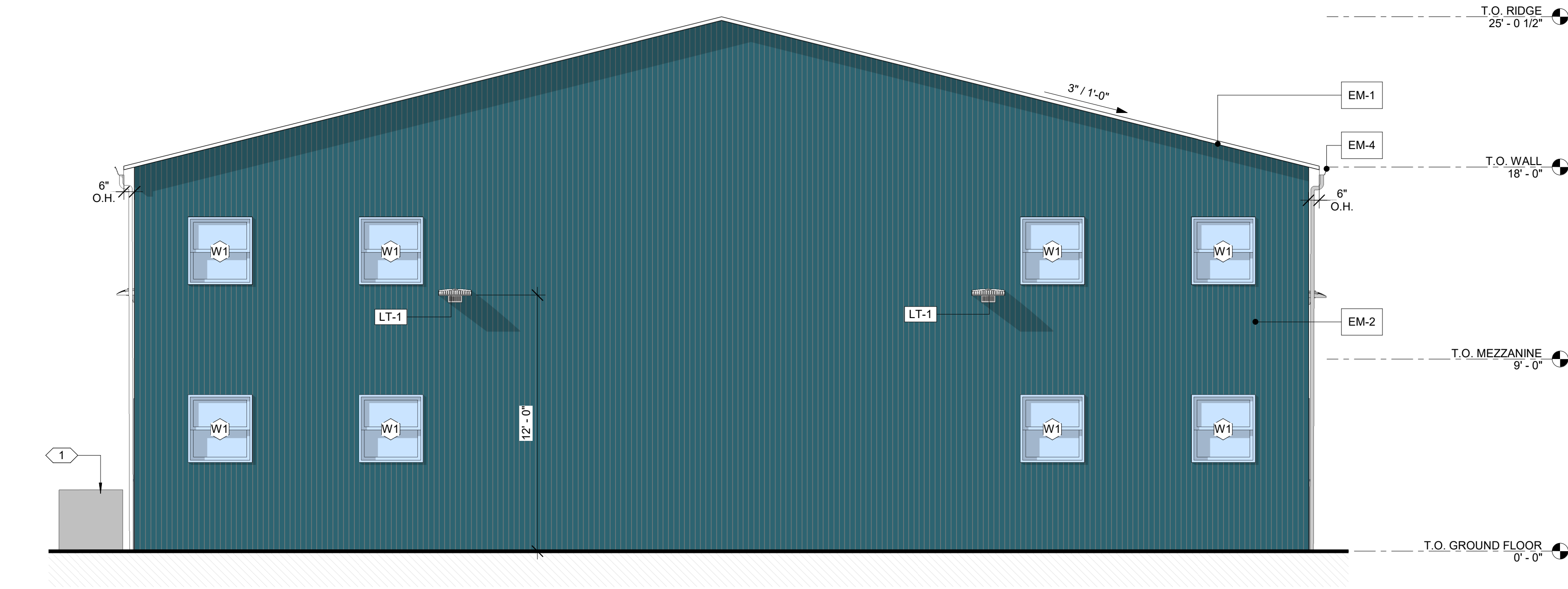

1 SOUTH ELEVATION
1/4" = 1'-0"

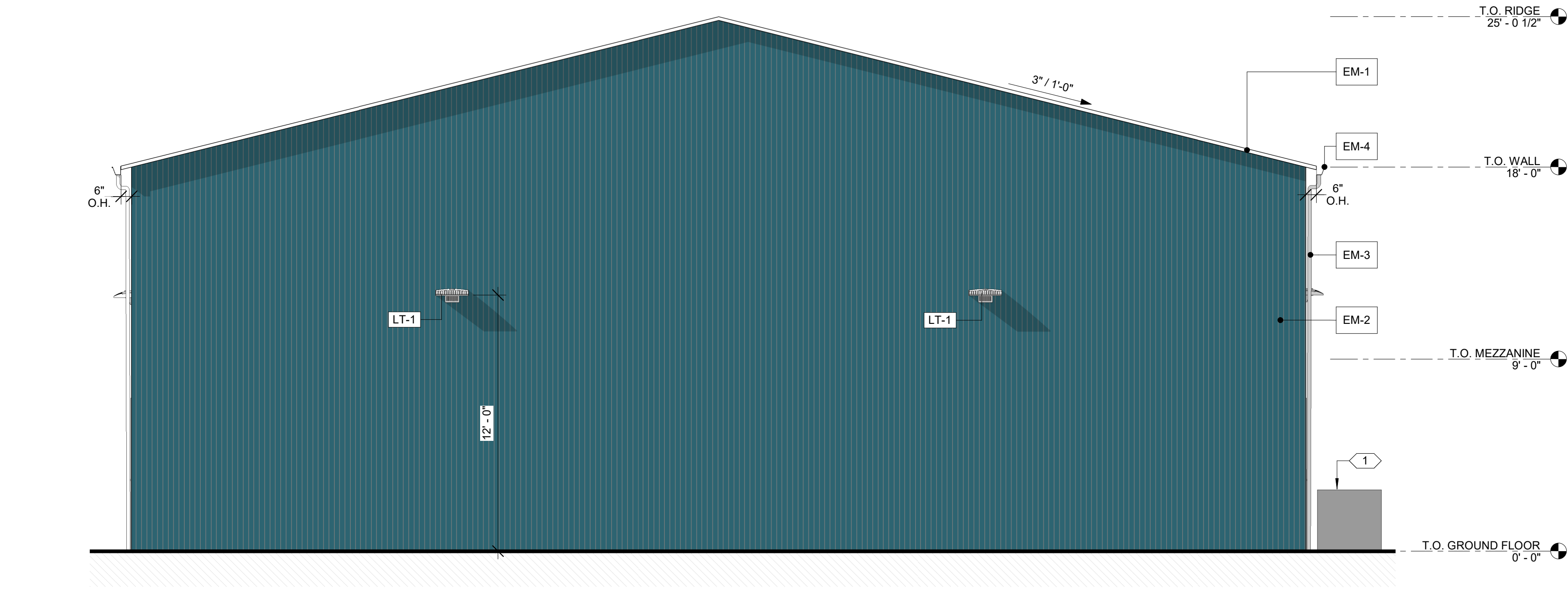

2 NORTH ELEVATION
1/4" = 1'-0"

EXTERIOR ELEVATION NOTES

- BUILDING IS PROPOSED TO BE A PREFABRICATED METAL BUILDING.

EXTERIOR MATERIALS

MARK	DESCRIPTION	COMMENTS
EM-1	ROOF DECK	GALVANIZED METAL ROOF PANELS – WHITE FINISH
EM-2	STRUCTURAL WALL	STEEL WALL PANEL SYSTEM BY TUBULAR BUILDING SYSTEMS (WALL PANEL FINISHES: HAWAIIAN BLUE & TRIM FINISHES: WHITE, LIGHT FIXTURES: WHITE)
EM-3	DOWNSPOUT	
EM-4	GUTTER	

COLOR SAMPLES OF BUILDING FINISHES

HAWAIIAN BLUE

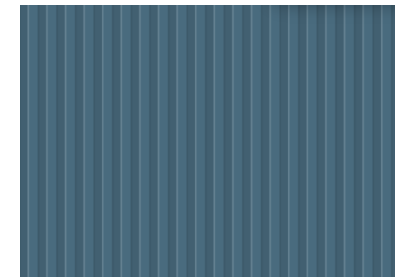

POLAR WHITE



KEYNOTES

#	NOTE
1	POSSIBLE LOCATION FOR AIR CONDITIONER CONDENSER UNIT. SEE MECHANICAL.



S ARCHITECTURE

33 SE 4TH STREET, SUITE 100
BOCA RATON, FL 33432
561.835.5515

WWW.SARCHITECTURE.COM
AA26003746

SEAL:

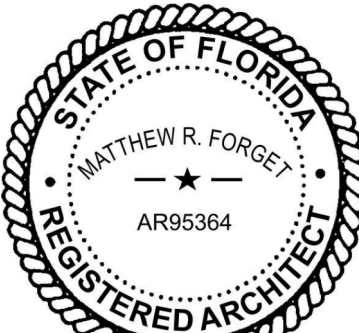

MATTHEW R. FORGET // REG. FL. NO. AR95364

DIGITAL SIGNATURE:

CLIENT / PROJECT ADDRESS:

HODGE MARINE

1857 NW 21ST STREET
POMPANO BEACH, FLORIDA 33069

REVISIONS:

NO.	DATE	DESCRIPTION
-----	------	-------------

KEY PLAN:

PROJECT NUMBER: 24-057

DATE ISSUED: 2025-06-30

SHEET TITLE:

EXTERIOR ELEVATIONS

SHEET NO:

A200

DRC
APPROVAL
SITE PLAN

PZ25-1200034

08/06/2025